LETSON COURT
MORRIS STREET CONDOMINIUMS

1/4" = 1'-0"
JUNE 28, 2004

(INTERIOR AREA 1952 SQ.FT. APPROX.)
(BALCONY AREA 96 SQ.FT. APPROX.)
(TOTAL AREA 2048 SQ.FT. APPROX.)
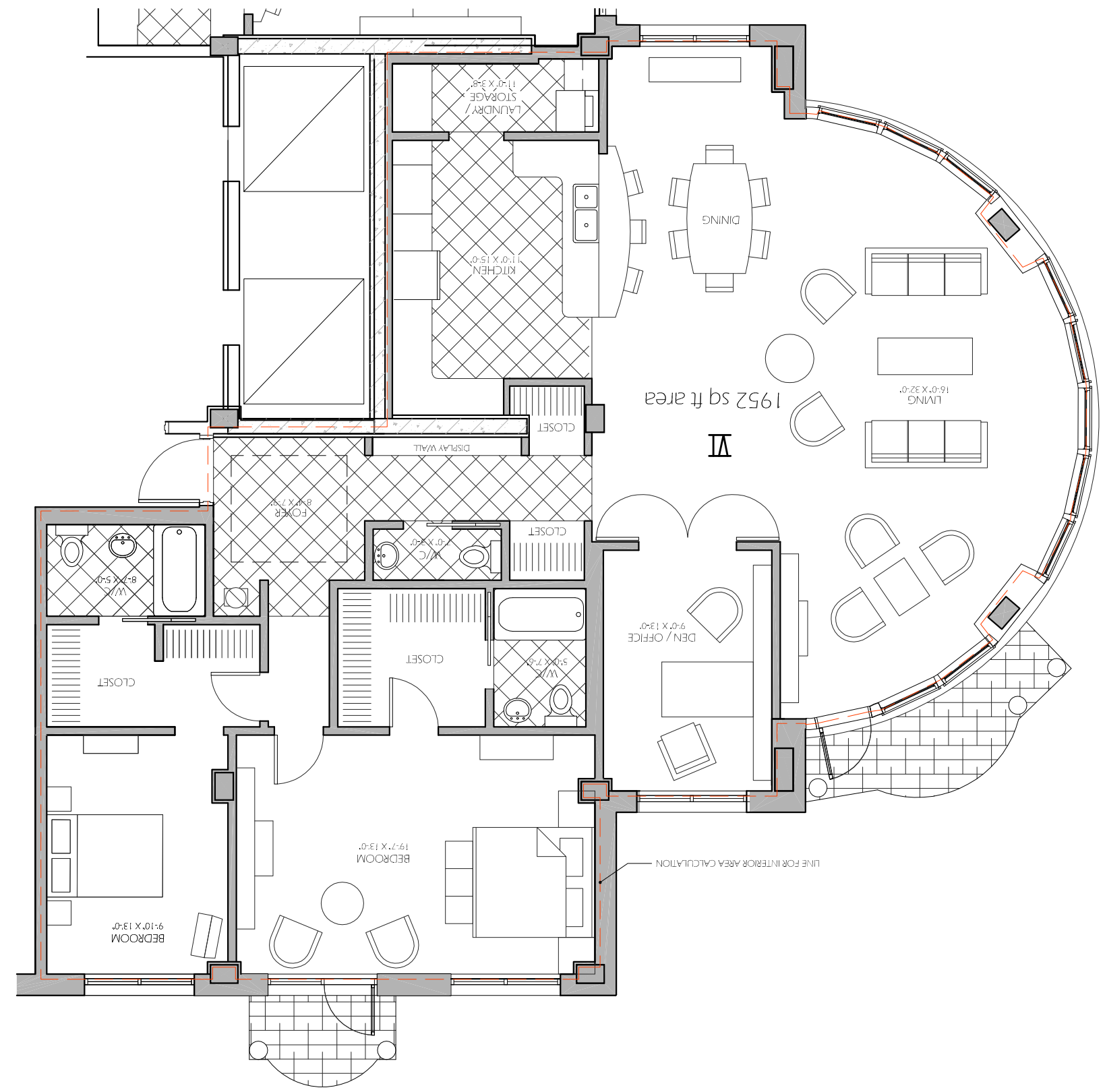
# THE LETSON VI FLOOR PLAN